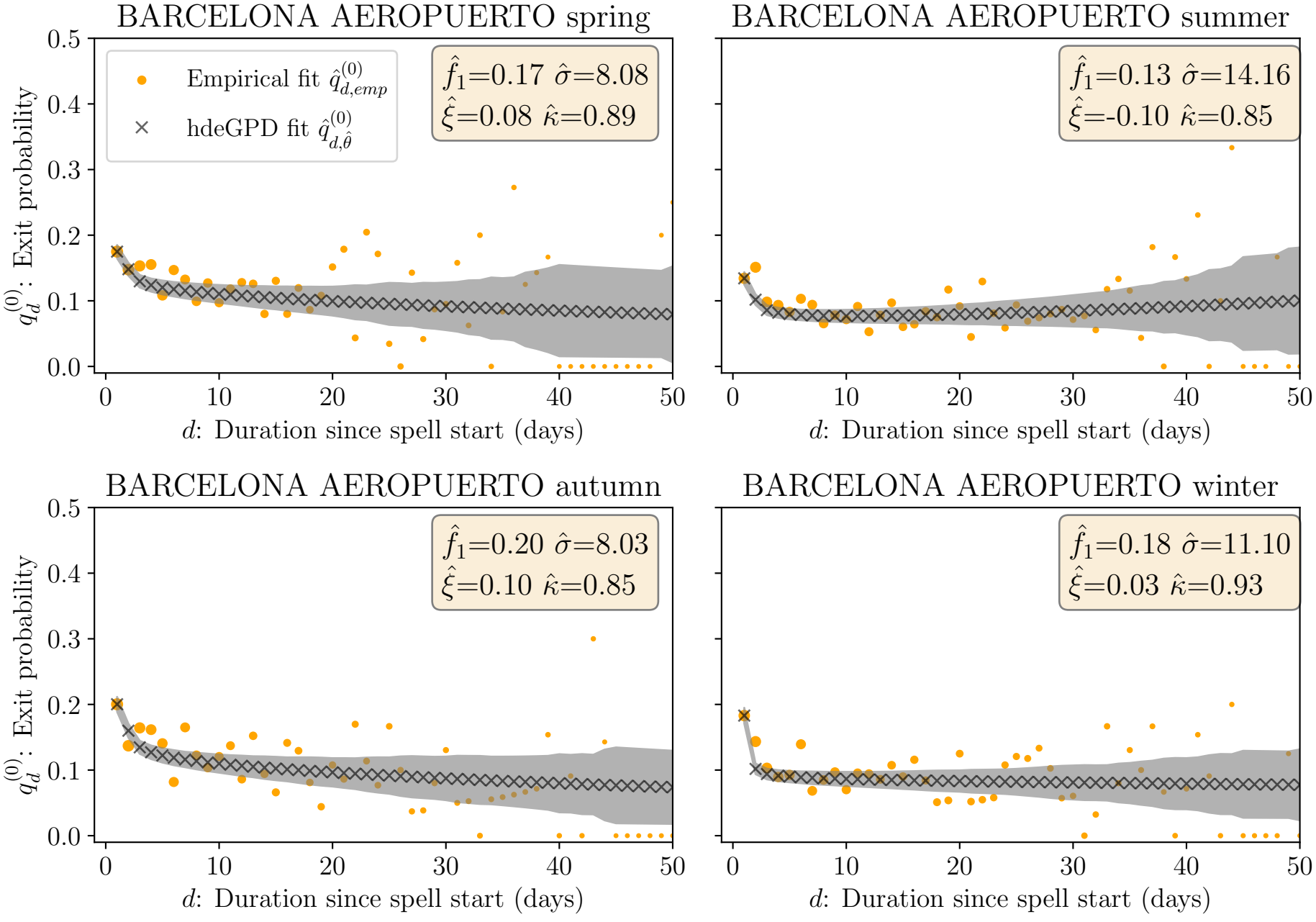
BARCELONA AEROPUERTO spring
Empirical fit $\hat{q}^{(0)}_{d,emp}$
hdeGPD fit $\hat{q}^{(0)}_{d,\hat{\theta}}$
$\hat{f}_1$=0.17 $\hat{\sigma}$=8.08
$\hat{\xi}$=0.08 $\hat{\kappa}$=0.89
BARCELONA AEROPUERTO summer
$\hat{f}_1$=0.13 $\hat{\sigma}$=14.16
$\hat{\xi}$=-0.10 $\hat{\kappa}$=0.85
BARCELONA AEROPUERTO autumn
$\hat{f}_1$=0.20 $\hat{\sigma}$=8.03
$\hat{\xi}$=0.10 $\hat{\kappa}$=0.85
BARCELONA AEROPUERTO winter
$\hat{f}_1$=0.18 $\hat{\sigma}$=11.10
$\hat{\xi}$=0.03 $\hat{\kappa}$=0.93
$q^{(0)}_d$: Exit probability
d: Duration since spell start (days)
0.0
0.1
0.2
0.3
0.4
0.5
0
10
20
30
40
50